ONE CENT

DAILY NEWS

ONE CENT

VOLUME III. RICHMOND, CAL., FRIDAY, APRIL 9, 1915. NUMBER 63

SECOND COUNT OF THE BALLOTS TOMORROW 9 P.M.

Second Standing of Candidates Will Be Published in Sunday's Daily News—Many Surprises Are Expected—Nominations Still in Order—New Candidates Are Entering Daily—Why Not Name the Winner and Win That $50.00 Bank Account?

Tomorrow, Saturday night, at 9 p. m., the ballot will again be opened, and the second count of the Great Race will take place. The result of this second skirmish of votes will be published in Sunday's Daily News. The entire population of Richmond and Contra Costa County is waiting for this issue of the Daily News to see where their favorites stand in the race for the Magnificent $2000.00 in Prizes. That there are many surprises coming there is no question. Many of the Candidates have been doing good work and are going to make a fine showing. It will be interesting to see who the leaders are this time.

If you are a candidate in the Great Race and are really in earnest of winning one of the Magnificent Prizes, be sure to increase your vote standing in Sunday's Daily News. Everybody likes to help one who has the best chance of winning. Your friends will be much more enthusiastic in their support if you show them in the next standing of candidates that you are in the race to WIN.

MAKE A WINNING CAMPAIGN.

Remember, that only a little over SIX WEEKS remain of the great race, and the way to win the Magnificent Dodge Brothers' Five-Passenger Touring Automobile is to start out a whirlwind campaign RIGHT NOW. You must not delay or lose one minute in getting down to action. In a short campaign of this kind EVERY DAY counts for votes. See all your friends and acquaintances AT ONCE and pledge them to give you their voting support. Get your relatives and friends out to work for you. You will be surprised what wonderful results in votes united and energetic action of this kind will bring forth. In a few days you will be among the leaders and well on the way to victory. Make up your mind that you will share in the Magnificent Prizes to be given away on May 24th.

NOMINATION NOT CLOSED.

There seems to be an impression that nominations are closed. This is not so. Anyone eligible can still enter the race. There is still plenty of time left to enter—make the right campaign and win the greatest award. But to delay any longer would be fatal. If you desire to participate don't hesitate. Enter right now and GET BUSY.

JOHN BERMINGHAM FACES BIG JOB

HUTCHISON DEMANDS WALNUTS

If Eli Hutchison persists in his demand for the return of his walnuts, County Fair Commissioner John Bermingham is going to have a real interesting time complying with the request, for he has taken the nuts and mixed them with the others on display at the exhibit.

The walnuts were particularly large and fine looking and in order to bring some inferior ones to a higher standard Bermingham took and mixed the smaller nuts with those sent by Hutchison.

Now he must pick them out of the jars and get them ready to be shipped back. The impression that the price was too high is not held by the farmers and residents of the Ynacio section, who declare that to give the very best quality and have the nuts hand picked was worth every cent of 25 cents per pound.

Mr. Hutchison is firm in his demand to have the walnuts returned and withdrew his bill. This looks as if the Contra Costa booth will be a busy one for several days.

SESSION OF W. C. T. U., 10, TODAY

A very interesting address on the history of the dry movement locally and internationally was made by Mrs. Addie Garwood Estes yesterday afternoon at the W. C. T. U. convention in the Presbyterian church.

Mrs. Clara W. Wilson, president, presided. She introduced Mrs. Alice Dickerson, county president.

The silver medal contest for the best temperance speech was won by Miss Yamie Harper.

The Institute proper will convene at 10 o'clock this morning. Mrs. Estes will preside. All members are urged to attend. Lunch will be served at noon.

ARCHIE MATTHEWS RETURNS ENTIRELY CURED

Archie Matthews, recently committed to the Napa State Hospital as a dipsomaniac, has returned to this city. He was discharged from the state institution several days ago. Doctors there declare he is entirely cured. Matthews is an expert violinist.

DEMONSTRATION AT WESLEY CHURCH

Between the hours of 2 p. m. and 5 p. m. on April 15 a demonstration social will be given under the auspices of the Associated Manufacturers in the parlors of the Wesley Methodist church.

RETURNS TO SCHOOL.

Miss Winifred Conwell, after a vacation of ten days at her home in this city, has returned to Santa Cruz where she is taking a private normal course.

JUDGE CLARK PASSES AWAY

Prominent Local Attorney Suffers Relapse and Dies Suddenly.

After an illness of several weeks, Attorney C. A. Clark, one of the best known of Richmond residents, suddenly took a relapse yesterday. Late in the afternoon he dropped dead at his home at 411 Florida street. Death was due to a paralytic stroke.

Several weeks ago the former attorney was stricken with partial paralysis, which affected his vocal chords and confined him to his home for nearly a month. It was only several days ago that he was able to be about again, and it was thought by his relatives and attending physicians that he was on the road to permanent recovery.

Only a few hours prior to his sudden death the decedent made a trip to the business section of the city, where he transacted business at several stores.

Clark lived in Richmond six years. He enjoyed a large legal practice, clients coming to him from every section of the county. He was a candidate for Superior Judge at the last election. The decedent was a past dictator of Richmond Lodge of Moose.

At the time of death he was 58 years of age. He was a native of Hinton, W. Va.

Beside his affiliation with the Moose lodge, during his lifetime he was a member of the Masons and El Cerrito Camp of Woodmen.

He is survived by a widow, Mrs. Olive Clark, a baby son, Carl Champ Clark, a brother-in-law, Robert McCrea, and relatives in West Virginia.

At a late hour last night the funeral arrangements had not been announced. It is probable the last rites will be conducted under the auspices of the Masons. The body is at the Curry undertaking parlors.

Clark laid down an hour before his death. Mrs. Clark sent for Dr. Blake, who was at the bedside when death came.

Little Scrapper Is Proud Father

Al Mejia was the happiest man in town last night. Not only did the popular little boxer and employe of the Western Pipe and Steel Co. win last night's fight, but there has been an addition to his family. The welcome stranger, which was a baby girl, weighing nine pounds, arrived at the Mejia home on Wednesday morning. Mother and babe are doing nicely.

PLATFORM MEN ORGANIZE CLUB

George Lentz and Chris Curran, popular platform men of the Oakland Traction Company, have started a movement for the organization of a social and athletic club for the car men. They have received immediate response and the club has already a large pledged membership. Gymnasium and headquarters will be in the store building at Nineteenth and Macdonald.

WIN RULING IN BARBER CO. SUIT

Taxpayers Who Object to Paying for Intersection Blunder, Receive Good News.

Word that the demurrer of the Barber Asphalt Company, in the case of Wm. A. Foster et al., vs. the Barber Asphalt Company, had been overruled by Judge Lattimer, was received yesterday by Foster, president of the association of property owners who are contesting the payment of assessments for the intersections of Bissell avenue; Daniel Barton, secretary, and O. Tobiason, treasurer.

O'CONNELL'S LETTER.

In a letter, the association's attorney, Daniel O'Connell, says:

"They (the Barber Asphalt Company) must file their answer within ten days, and after that the case will go to trial on its merits. You will thus see why I have told you before the denial of the preliminary injunction or releasing it was of no consequence whatever. Now the case comes up on its merits, and I think the court will decide that the proceedings were illegal."

GRADE BLUNDER.

When Bissell avenue was paved over a year ago, the grade was made lower than the intersections. The mistake was the fault of the city engineer's office.

To rectify it, the intersections had to be torn up and repaved. The property owners petitioned the council to pay for the blunder out of the general fund. The petition was, of course, ignored.

NOT PROPER NOTICES.

The property owners claim that they were not properly notified, that notices were posted on Bissell avenue, but not on the cross streets. They rightly maintain that they should not be forced to pay for the blunders of city officials.

Foster declared yesterday that the association would take the case to the Supreme Court if necessary.

CULVERTS FAILURES.

When the new intersections were put in, galvanized culverts were substituted for open gutters. On most of the corners from First to Fifteenth streets the culverts have proven failures. Large ponds covered the corners during the rains.

Rock was taken from the old intersections and used on Ohio street. The property owners paid for new rock, and the Ohio street taxpayers paid for the rock taken from the Bissell intersections.

TO ANALYZE.

Daniel Barton has been given permission to analyze the paving at Bissell avenue and Tenth street. He intends to take up the pavement within a week or two.

In the meantime the Barber asphalt trust is hammering the property owners to pay up.

MORE COMING.

This is one incident of the street paving game in Richmond. The Daily News has more coming. Something will be said about the ramifications of the Barber Asphalt Company, of the profits realized, of the wages paid workmen, of the pleasant game of skinning the taxpayers.

It should be interesting reading.

OUT-OF-WORK, KILLS SELF

WALNUT CREEK, April 8.—An investigation of the circumstances surrounding the last few hours that the unknown, whose body was found in the creek at Moraga, spent in that vicinity, leads to the conclusion that the man ended his own life.

Several persons have called at the undertaking parlors here and identified the body as that of a man who sought work eagerly for several days and who told numerous persons that he was penniless and up against it.

He appeared to be downcast and all those who encountered him are of the opinion that he was a suicide.

S.A.W.V. WOMEN PLAN WHIST

Plans have been completed for the whist party to be given by the Ladies' Auxiliary of the Spanish-American War Veterans in W. O. W. Hall April 22. Handsome prizes will be given to the winners. Refreshments will be served.

Terry O. Carman One of the Winning Trio

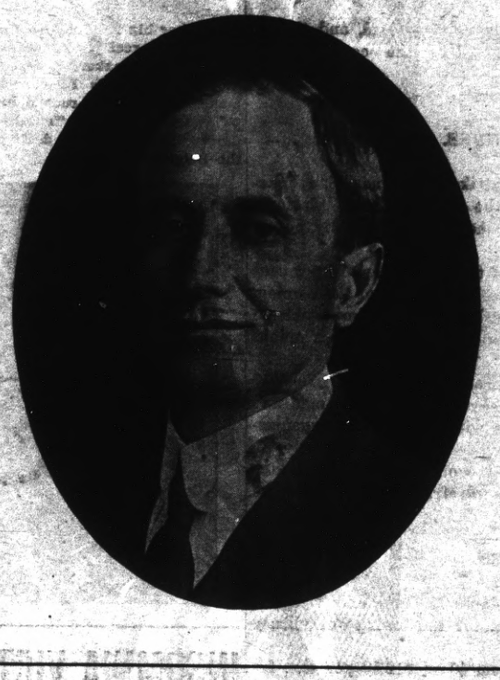

Terry O. Carman is one of the three candidates endorsed by Organized Labor for the city council. He did not seek the endorsement.

He was chosen to represent labor at a thoroughly democratic mass meeting, in which there was no steam roller, nor organization for any certain aspirants.

He was chosen, with J. B. Ogborn and James Snee, unanimously.

Carman organized the Potters' Union in this city. He has been its president and filled other responsible offices and is now delegate from his union to the Central Labor Council.

He is a man of rare executive ability, one that thoroughly understands the local situation. He has the thorough confidence of the rank and file of the working men of Richmond, who feel that in Terry O. Carman they have a man who will represent their interests in the city government entirely to their satisfaction.

Carman has lived in Richmond for four years. He is a married man, has two children, and lives at 405 Fifth street.

At a meeting of the stockholders of the Richmond Daily News, held last December, Carman represented both the Central Labor and Building Trades councils.

At that meeting the stockholders elected Terry Carman a director of their paper. After serving two months on the board, the directors elected him to manage the Daily News.

Since accepting the position of manager of the co-operatively owned newspaper of the working people of Richmond, Carman has proven that labor's estimate of his executive ability was correct. Through efficient business methods he has placed the Daily News far in advance of the other local papers. The circulation has grown more rapidly than ever before.

Carman has always felt keenly the injustice of the stand taken by the present city council in the City Hall site matter. He has declared his intention of making every effort of putting the question up to a vote of the people.

Carman is a workingman. At the Pacific Porcelain Ware Company he holds the highest position in his trade and has been foreman.

He is making a clean, effective campaign for J. B. Ogborn, James Snee and himself.

With Snee and Ogborn he will be elected to the city council by an overwhelming vote at the general election, May 10.

VETERANS TO PICNIC MAY 25

Preparations were finished last night for a big picnic to be held by the Spanish-American War Veterans May 25 in Grand Canyon Park. Nothing will be left undone to make the picnic one of the most enjoyable of the season.

Daylight fireworks, races, games, music, dancing, cash prizes, are only a part of the features that will make the day memorable.

The following committee is in charge: Oscar Long, W. A. Turney, C. H. Jungstrum, John Kovec, A. M. Duff, J. F. Baker.

At the meeting of the order last night J. F. Baker was initiated.

AGREEMENT WITH DOCK COMPANY STRONGLY OPPOSED BY JOHNSTON

Because of the fact that there are many legal points to be argued for and against the ratification of the agreement entered into between the city of Richmond and the Municipal Wharf and Dock Company, in which strategic tide lands are traded, arguments on the matter have been transferred from the public lands committee of the Senate to a special committee of lawyers, all of whom are Senators.

City Attorney D. J. Hall and Councilman Ludewig represented the city when it was time to commence the hearing in the matter in Sacramento Wednesday night.

The question of ratification of the agreement by the Senate has so many legal phases that the matter could not be disposed of in one night.

District Attorney Thomas D. Johnston appeared for those who are opposing the agreement. Johnston stated that he was representing himself as a taxpayer, in addition to others, in his protest. He said he did not believe fit what he characterized the "bartering away of public lands."

There will be another hearing on the matter in Sacramento in a few days, at which both Hall and Johnston will be present to air their views.

ASTOR PASSES THROUGH CITY

Vincent Astor, richest young man in the world, his wife and several friends, passed through Richmond last night on their way East. They arrived here on the 9 o'clock ferry and left immediately in Astor's private car "New York" in Santa Fe train No. 2, of which F. Hopkins was engineer and Fred Sewell fireman.

Rev. Guy A. White, pastor of the First Presbyterian church, left last night for Sacramento, where he will make an address today at the opening of the Christian Endeavor convention. Rev. White will return to this city Saturday night.

Subscribe for the Daily News

NARBETT TO SUE FOR PAYMENT

City Architects Refuse to Accept Supervisors' 50 Per Cent Cut in Bill.

Architect James T. Narbett, who drew the plans for the interior of the Contra Costa county exhibit and who the Board of Supervisors allowed but $113 for the job, states that he will not accept the amount and will sue the county if necessary.

Narbett explains that he is allowed 10 per cent of the total cost of any building drawn by private contract and that the state law allows 6 per cent for state work.

The total cost of the Contra Costa exhibit was $3230, which would have made his bill $183.80. His bill, which was held up by the Grand Jury, called for $225.40, the extras being added for trips to Pittsburg and Martinez.

"Commissioner John Bermingham certified that I drew the plans for the $3230 job and I believe I am entitled to the money," stated Narbett. "I intend to get what I consider my just dues and will not accept the bill as cut down and ordered paid by the supervisors."

BAKER BELIEVES EXPO. BILLS WILL BE PAID

The report that County Auditor A. N. Sullenger and County Treasurer J. Rio Baker went to San Francisco yesterday to consult with their bondsmen relative to the action to be taken on the Exposition exhibit bills was denied last night by Baker, who said that the trip was made for the sake of transacting other business.

He also said that he anticipated little delay in the payment of the bills, which have been passed by the supervisors, despite the recommendation of the Grand Jury. He declared his belief that no legal action would be taken to prevent him from paying the bills. District Attorney Johnston has not yet placed his O. K. on them.

PARTY AT MOITOZA HOME.

A party was held at the residence of M. Moitoza Tuesday evening in honor of Mrs. Mamie Moitoda. Among those present were Tony and Alfred Moitoza, Mr. and Mrs. F. Shubert.

VOTE ON OPEN SHOP BILL IS NOT CHANGED

By practically the same vote as was cast on the measure two days ago, the Senate yesterday passed the Owens bill to prohibit any limitation being placed upon the number of apprentices.

A call of the House was had in an effort to put all senators on record, but Beban of San Francisco, who is ill, and Rush of Solano, and Hans of Alameda, were not brought in.

The vote on the bill was 22 to 15. Those who voted for the bill two days ago voted for it again on reconsideration.

The roll call was as follows:

For—Anderson, Ballard, Benedict, Birdsall, Breed, Brown, Butler, Campbell, Chandler, Cogswell, Cohn, Flint, Irwin, King, Maddux, Mott, Owens, Purkitt, Shearer, Strobridge, Stuckenbruck, Thompson—22.

Against—Benson, Carr, Crowley, Duncan, Finn, Flaherty, Gerdes, Jones, Kehoe, Luce, Lyon, Scott, Slater, Tyrrell, Wolfe—15.

STUDENTS TO GIVE DANCE.

On Wednesday night a dancing party was held in Polytechnic Hall by the students of the local business college. So successful was the dansant that another is planned for the near future.

April 24—Whist party of Spanish-American War Veterans' Auxiliary in W. O. W. Hall. Refreshments.

BOXING MATCHES ATTRACT BIG CROWD

DOTSON-BUCKHOLTZ GO 'NO CONTEST'

Five hundred fight and wrestling fans were last night in attendance at the first match and series of bouts held in Richmond for several years. To say that the fans were satisfied with what was trotted out for their approval is putting it mildly. They had just enough boxing, and just enough wrestling to whet their appetites for more.

After 15 minutes of wrestling that was wrestling, and in which Buckholtz was the aggressor, the match between the Alaskan giant and Dotson of Oklahoma suddenly came to an end. While Buckholtz was turning, with Dotson on top of him, trying to avoid being pinned, his shoulder hit a bump in the ring padding. Immediately Buckholtz struggled to his feet, claiming that his collar bone had been broken on the right side. An examination by Dr. Hall Vestal, who was in attendance at the ringside, proved Buckholtz' contention that his collar bone was broken, and Referee Paddy Dean, the famous west side fight impressario, declared the contest no match. It will be at least two months before Buckholtz will be in shape to wrestle again.

The wrestlers sparred for nearly five minutes before either one got a hold. Dotson was the first to go down. Buckholtz' efforts to turn him over and pin his two shoulders to the mat was unavailing. For a big man, and a man of his build, Dotson is a wonder. Quick as a cat, and strong as a bull, he succeeded on three different occasions in escaping from the clutches of his wiry antagonist. The match had not progressed to that point where Dotson had an opportunity to take the defensive. Who might have been the victor is conjectural, as the men appeared to be evenly matched.

Both made a good impression with

(Continued on page 4)

Richmond Daily News

NORMAN H. MATSON.....Managing Editor
RAYMOND S. RICHMOND.....City Editor
DeWITT C. MORRILL.....Advertising Manager

Published every morning except Monday by the Richmond Daily News, Inc., 250 Sixth St., Richmond, Cal. Phone 52

Entered at Post Office, Richmond, Cal., as Second-class matter.

SUBSCRIPTION RATES
By carrier, per month.....25c By Mail, per month.....10c

REGISTER NOW.

Register now for the general election of May 10. Next Saturday is the last day you can register.

Your candidates are going to be strongly opposed, and though every indication is that they will be elected to the council, they need your vote.

Remember, the other side always votes.

"BAITING" UNIONS.

In San Francisco another big car strike threatens. San Francisco has had car strikes before. But the organization of platform men was "beaten." That is, non-union men were eventually put in their places.

Now the men that took the places of the strikers are 75 per cent organized and are ready to strike to force recognition of their union.

Some day great corporations will realize that it is impossible to crush the spirit of unionism. And as long as the spirit lives unions will be formed.

The United Railroads "broke" the car strike of 1907. In 1915 they discover that the non-union men have become union men and are ready to enforce their just demands with the force of organization.

Aside from the question of justice, it would have been better business for the United Railroads to have refrained from the game of union busting several years ago.

CLASS LINES.

Speaking about drawing class lines—

The consensus of opinion of the Senate Revenue and Taxation Committee, as expressed yesterday, was for the taxing of jitney buses and the exempting of taxicabs.

The committee favorer a tax of from $5 to $12.50 per seat for the jitneys.

"PER INSTRUCTIONS."

Before the general election the corporations of Richmond will issue the usual instructions to employes on how to vote.

The croakers, as usual, declare that the working men, whipped into line by the fear of unemployment, will vote according to instructions.

The croakers apparently forget the vote on the eight-hour law, which the majority of Richmond workingmen voted for, despite instructions from the Standard Oil and the other corporations. And they forget the anti-picketing ordinance.

Some, to be sure, will vote as instructed. But they will be the very small minority.

GRETA GREEN TO BE SHOWN AT RICHMOND

"Every one loves a real old-time love drama. That is assured from the immense popularity which has greeted Marguerite Clark in her new play, "Gretna Green," which played to capacity houses at the Richmond theater last evening, and which will be seen for the last time this afternoon and evening, with Miss Clark in one of the most fetching roles.

Another big feature of today's bill is the two-reel Keystone comedy, "The Home Breaker," which is funnier than "Tillie's Punctured Romance," which was such a hit here about ten days ago. "The Spirit of Giving" is a new reel dealing with the Belgian relief fund.

CAR MEN OF SAN FRANCISCO MAY CALL STRIKE: PRESENT DEMANDS

It became known yesterday that San Francisco is on the verge of another street car strike.

Close to 900 platform men of the United Railroads have been discharged for joining the union.

About 75 per cent of the platform men are now members of the Amalgamated Association of Street and Electric Railway Employes of America.

Jesse W. Lilienthal, president of the street car company, is now considering the demands of the men that all of the employes discharged be immediately reinstated and reimbursed for the time lost, and that the right of the men to organize be immediately recognized. The men also demand that their grievances be arbitrated, but refuse to arbitrate their right to organize.

A general strike, it is said, was planned for last Monday. Only the action of officers of the S. F. Labor Council prevented drastic action.

It is believed that the chances of the men to have their demands granted is good, as the competition of the municipal lines and the jitney buses is keen.

April 10—Dance of Musicians' Union No. 424, in Richmond Club building, Twelfth and Nevin. Extra large orchestra.

Thermos Bottle for your vacation and outings. Richmond Pharmacy, 724 Macdonald.

Subscribe for the Daily News

Eastman Kodak Agency. Enlarging and finishing our specialties. Richmond Pharmacy, 724 Macdonald.

Frank Enos Finds Body of Namesake

CROCKETT, April 8. — Frank Enos was drowned at Port Costa at 3 o'clock on the afternoon of Feb. 21, yet it was Frank Enos who yesterday found the body of the drowned man near Crockett and who was given the $50 reward offered for its recovery.

Fate seemed to link itself with the latest turn in events in the drowning for as the body was being taken to Martinez by Deputy Coroner J. J. Hauser, the boat upon which Enos was working when drowned was found to be tied at the identical spot where the accident occurred.

Enos, the drowned man, was employed on the steamer San Joaquin No. 4, which has been towing barges loaded with oil for the Associated Oil Co. On the afternoon of Feb 21 the young man stepped upon the tow line, which was drawn taut as he pressed his weight on the rope.

He was tossed into the air at least 20 feet and descended head foremost into the water, disappearing beneath the waves and not again coming to the surface. His half brother, Antonio Gancolves, who also works on the boat, witnessed the accident and offered the reward for the finding of the body.

Yesterday afternoon Frank Enos, employed in the sugar mill at Crockett, saw the body floating near the works and procuring a boat went and towed it to shore.

He notified Deputy Coroner Hauser, who had it identified as that of Frank Enos. "You have made a mistake, for that's my name," stated the finder of the body, and explanations followed. And so it was brought forth that Frank Enos, alive, had found Frank Enos, dead.

The deceased was 29 years of age and a native of Portugal. The remains were shipped to Sacramento today for burial.

April 10—Dance of Musicians' Union, Local 424, in Richmond Club Hall, Twelfth and Nevil. Music by large orchestra.

SAY THAT YOU SAW IT IN THE DAILY NEWS

FAIRVIEW HOTEL.
2333 Macdonald.
First-class dining room. Home cooking. Sunny rooms. Hot running water in every room. M. Hartman, manager. Phone 671.

INSOMNIA VICTIM TO BE EXAMINED AT MARTINEZ FOR HIS SANITY

M. J. Martz, shoemaker of this city and prominent member of the Fraternal Order of Eagles, was taken to Martinez yesterday to be examined as to his sanity, because he walks around at all hours of the night and apparently never sleeps.

There is not the slightest doubt but what Martz is as sane as any man, but is suffering from insomnia. He talked frankly of his trouble yesterday and was astonished to think that he was charged with being insane. He will probably be examined in a few days.

Escaping gas in the rear of the barber shop of Harry Swearinger, near Fifth and Macdonald, attracted a large crowd shortly after noon yesterday. Swearington was absent from his establishment and the odors of the gas permeated into other places of business nearby. Fearing that some one inside might be asphyxiated Chief of Police Walker broke into the door. No one was inside.

ODD FELLOWS' HALL IS ROBBED

MARTINEZ, April 8.—Entering the Odd Fellows' hall and ascending a long plank, which is used in initiating, a burglar or burglars last night climbed through the window of the Odd Fellows' building on to the roof of the Bear department store and then effected an entrance through the skylight.

The plank was used to break the light and was then dropped on to the small platform which encircles the store and which is used for storing goods. The thief or thieves then descended into the place and proceeded to rifle the cash register, which contained but a few dollars in change.

So far as D. L. Hilson, the manager, could ascertain, none of the goods in the store had been taken. There was over $200 in the safe, but no effort was made to force this.

It is the opinion of the officers that the crime was committed by some one very familiar with the store and the conditions in the lodge room. This is the third time the store has been entered through the skylight, the second time a rope being used to get into the building.

Today Constable C. H. Palmer was busy taking finger prints and it is expected that he will soon be able to gain a clew as to the thieves.

MUSICIANS' UNION'S DANCE TOMORROW

The grand march at the ball of the Musicians' Union to be held Saturday evening in the Richmond Club house, will start sharply at 9 o'clock and will be led by James Snee and Terry O. Carman.

The band has donated its services many times in the past to boost Richmond and its memberes feel certain that the public will take advantage of the dance to reciprocate.

Members of the Richmond Club have come to the front and will serve refreshments during the evening.

The floor committee will consist of W. R. Fuller, J. E. Somerville and Charles Lock; the door committee, C. A. Apperson and George Schwartz.

Music will be furnished by a large orchestra, conducted by Ralph Richards.

BRIEF MEETING OF B. T. COUNCIL

At a short meeting of the Building Trades Council last night the Label League organization committee reported that the league was well established and requested that the delegates tell their wives of it.

Heckman reported the passage of the Martinez anti-picketing ordinance. No action was taken.

SAY THAT YOU SAW IT IN THE DAILY NEWS

LINEN SHOWER IS GIVEN LOCAL GIRL

Friends of Miss Sadie Gorman tendered her a linen shower at the home of Miss Juanita Burley, 622 Fifth street, on Tuesday night in honor of her coming marriage to George Kerrigan, which will take place late this month. Cards were played during the evening.

ASSESSOR'S OFFICE 1915
Notice to Taxpayers

All persons, firms, companies, corporations and associations are required to deliver at the Assessor's office, Martinez, immediately, a statement under oath of all the property, both real and personal, owned or claimed by him, her or them, or in their possession, or held in trust for others, at 12 o'clock meridian, on

First Monday of March 1915

in accordance with the new constitution. Refusal or neglect to make such sworn statement of all property owned or held in trust, will subject the person so refusing or neglecting to make such sworn statement to the full penalty of the law.

All property owners should see that their property is correctly described on the assessment roll.

Immediate attention is necessary, as work on the roll has already been commenced. Proper blanks may be had at the Assessor's office or of his deputies.

All statements must be in the Assessor's office on or before the 1st day of May, 1915.

G. O. MEESE,
County Assessor.
March 6 to Jan. 1-15

FUEL and FEED
F. E. ADAMS COMPANY
Wholesale and Retail. General Transferring (Motor Trucks)
Yard 18th and Santa Fe Ry. Warehouse Phone 702.
611 Macdonald Ave. Phone 940. Mrs. F. E. Adams, Prop.

Easy Payment Plan, $1 a Week.
N. C. ANDERSON
Agent for
BRILLIANT JEWELRY CO.
Hours 4 to 7 p. m. Phone 1100
317 Macdonald ave., Room 2.

MANNING'S DYE WORKS
JACK MANNING, Mgr.
"Reliable Jack."
265 FIFTH ST. Phone 435

When in Need of
Electrical Repairs
Want to rent a Vacuum Cleaner, Call up 17.
PIONEER ELECTRIC CO.
316 Macdonald Avenue.

HAVE YOUR SUIT CLEANED AND PRESSED
At BLACK'S
PARISIAN DYE WORKS
Goods called for and delivered.
Phone 728. 420 Sixth St.

NOTICE UNION MEN
When purchasing look for the Union Store Card and demand the Clerks' monthly working card.

A. S. Whiteside Robt. Dornan
RICHMOND SUPPLY CO.
EXPRESSING AND FURNITURE MOVING—FEED AND FUEL
139 Richmond Ave.
Phone 31. Res. Phone 624-W

Gold Mine Kitchen
519 Macdonald ave.
Regular Dinner. Soup Every Day
Free with Meals.
Short Orders. Lunches Put Up.
Open All Night.
Geo. Zanes, Proprietor.

FRANK RHOADS
MERCHANT TAILOR
Moderate Prices.
Only Journeymen Tailors employed.
Barrett av. at Sixth. Phone 211W.

CLEANING
CLOTHES AND DYEING
THOROUGHLY and PROMPTLY.
RICHMOND DYE WORKS
Steam and Dry Cleaning. Pressing
Phone 621 225 Macdonald Ave.

For the Many Who Demand
Aluminum Ware
We have a full assortment of the well known Crown Spun Aluminum Ware.
SEE WINDOW DISPLAY
B. McWhorter
Phone 105 147 Richmond Ave.

Ladies' and Gentlemen's
TAILORING
W. M. Farmer of Pike Woolen Co.
707 Macdonald ave., Rooms 15-18

Phones: Office Rich. 362; res. Rich. 77
DR. C. R. BLAKE
Oculist to S. F. Polyclinic
EYE, EAR, NOSE, THROAT
Glasses Accurately Fitted
704 Macdonald ave. Hours 1 to 4 and 7 to 8 p. m. Sundays by appointment.

POPULAR BAKERY
AND COFFEE PARLOR
Quality Bakery
417 MACDONALD AVENUE
Between Fourth and Fifth

$2.50 Glasses
A Written Guarantee of Satisfaction With Every Pair of Glasses.
GE. SNEED EXPERT OPTICIAN WITH
COMMUNITY DRUG CO.
Cor. Fourth st. and Macdonald av.

Staple and Fancy
GROCERIES
LOWEST
CASH
PRICES
Fishers' Cash Grocery
Fourth and Macdonald Ave.
Phone 125

Harry O. Watson
Candidate for
City Council
Primary Election April 26
General Election May 10.

Richmond ...THEATER...
Now Showing Famous Stars in Famous Plays
TODAY
MARGARET CLARK in
Gretna Green
In Four Parts.
Also A Special Keystone,
"TH$ HOMEBREAKERS."

Typewriters
Remingtons, Underwoods, Monarchs, L. C. Smiths and Royals at One-Half Manufacturers' Cost.
EASY TERMS
All makes for rent.
Polytechnic Business College
331 MACDONALD AVE.

Golden Gate Creamery
220 Richmond ave. Phone 198.
MILK, CREAM AND BUTTER.
The kind that brings us permanent patronage.

FOR SALE
Fine improved ranch, only $30 per acre; good terms; 14½ acres full bearing peach orchard, only $160 per acre; good terms. One lot on Macdonald ave., in business center, $5400; easy terms. One lot on Macdonald ave, with building; $4200; terms.
Conn Bros.
610 MACDONALD AVE. PHONE 637.

RICHMOND DAILY NEWS
$2,000 Prize Popularity
VOTING CONTEST
GOOD FOR 25 VOTES
For Mr., Mrs. or Miss.....
Address.....
NOT GOOD AFTER APRIL 16, 1915.
This coupon when neatly cut, properly filled in, and brought or mailed to the office of the Richmond Daily News on or before the time indicated on this ballot will count for twenty-five votes.

HAVE YOU SEEN THE 2ND GRAND PRIZE?
This Beautiful $350 Monarch Piano
THIS MAGNIFICENT PRIZE CAN BE YOURS FOR THE RIGHT EFFORT

It is now on display at Hawley's Piano Store, 917 Macdonald avenue. Drop in at any time—Mr. Hawley will be more than pleased to demonstrate to you its remarkable tonal qualities. The beautiful lines of the remarkable instrument you will see for yourself. You will agree with us that we could not have chosen a finer second award.

So can any of the other NINE. The $915.00 Dodge Brothers' Five-Passenger Motor Car, the $150.00 Diamond Ring, the $110.00 Edison Phonograph, the $100.00 Furniture Order, the $75.00 Scholarship, the $50.00 Bank Account, the $40.00 Gold Watch and the $25.00 Folding Kodaks. All of them will be given away in less than 7 short weeks—to those who do their part in helping to spread Contra Costa County's Only Independent Newspaper. If you have been nominated be sure to start your campaign TODAY.

DO NOT LET THIS OPPORTUNITY PASS

NOMINATION BLANK
The Richmond Daily News
$2,000 Prize Popularity Voting Contest
GOOD FOR 1,000 VOTES
I HEREBY NOMINATE—
Name.....
Address.....
Nominated by.....
The name of the person making the nomination will be strictly confidential. Only one Nomination Blank, good for 1000 votes, will count for any one Candidate.

Better Act Quick

ONE LOT ON ELEVENTH ST. **$800**

LESTER & PLATE, Real Estate, Insurance both Notaries
608 Macdonald Ave. Phone 170

IMPERIAL RESTAURANT

For Ladies and Gentlemen
Excellent Cuisine and First-Class Service at Popular Prices. Short Cakes a Specialty. Fresh Eastern Oysters for Family Trade.
"Special"—Sunday French Dinner with Wine, $1.00. M. Babovich, Prop. Phone Rich. 870. MACDONALD AVE. at Fifth St

Grand Canyon Chateau

Phone 44 J 3 EAST RICHMOND
Robt. Warner, Mgr.

Meals Served a la Carte
DINNER PARTIES
A Specialty
(arranged by phone

High Class Entertainment and Dancing

COAL

Drayage, Storage, Feed, Fuel, Building Materials.

PILLOW BROS.
Phone 91 SEVENTH AND MACDONALD

FRATERNAL ORGANIZATIONS

WOMEN OF WOODCRAFT—Log Cabin Circle No. 503 meets First and Third Tuesday afternoons at W. O. W. Hall, Seventh and Macdonald. Lulu Ree, G. N. Elfreeda Scott, Clerk.

OLIVE HOMESTEAD No. 1106 meets in Pythian Castle Thursday nights at 8 o'clock. R. B. Bryant, Foreman. Mattie J. House, Corres. (800 Macdonald, afternoons.)

MODERN WOODMEN—El Cerrito Camp No. 11622, meets Tuesday evenings at W. O. W. Hall, Seventh and Macdonald. A. O. Bennett, consul. C. B. Evans, clerk.

LADIES CIRCLE OF G. A. R.—Meet Second and Fourth Tuesday afternoons at 2 o'clock in Elks' Hall. Mrs. Ivy Dietrich, Pres. Mrs. Joella Bonham, Secretary.

COL. JOHN STOTSENBURG CAMP No. 46, U. S. W. V., meets 2nd and 4th Thursday in W. O. W. Hall, cor. Seventh and Macdonald. C. A. Rodgers, Commander. S. B. Kurtz, Adjt.

WORKERS OF ALL COUNTRIES—Unite. You have nothing to lose but your chains, and a world to gain —Marx. Local Richmond Socialist Party meets every Wednesday eve. at 521 N. Sixth st. Study course in connection with the Rand School of Social Science no win progress. Free. Public invited. 57-tf

KNIGHTS OF PYTHIAS—Richmond Lodge No. 13, meets on Friday nights at Pythian Castle. Visiting brothers cordially invited. J. A. Gregory, C. C. A. S. Lilly, K. of R. and S.

ROYAL NEIGHBORS—Maple Camp No. 4027 Meets every Friday afternoon at 2 o'clock in K. of P. Hall, Visitors cordially welcome. Ella Bowman, Oracle. Louise Wimer, Recorder, 642 S. 15th St.

ODD FELLOWS—Eclipse Lodge No. 403, I. O. O. F. meets Monday evenings at 8 o'clock at Pillow Bldg. Hall. 7th and Macdonald. F. C. Lautenschlager, N. G. E. G. Alexander, Secretary.

CEMENT WORKERS—Local No. 133 A. B. of C. W. meets Second and Fourth Wednesday evenings of each month at 8 o'clock, in Labor Temple, 4th St. near Macdonald. J. H. Duus, Pres. Dave Hutchison, Secy.

INDEPENDENT ORDER OF FORRESTERS—Richmond Court No. 4940, meets First and Third Fridays of each month in Moose Hall. W. J. Thompson, C. R. Miss Helen Fussell, Fin. Sec'y, 400 Macdonald ave.

I. O. O. F., M. U.—Loyal Richmond Lodge No. 9278 meets Tuesday nights in Barnaman Hall, on Nineteenth st. C. D. Stuart, N. G. A. Camerlo, Permanent Secretary.

PROFESSIONAL CARDS

CONTRACTORS

C. H. BROWN
PLASTERING CONTRACTOR
Satisfactory work guaranteed on every job. Estimates made.
328 Seventh St. Phone 1035

J. N. LONG
PLASTERING CONTRACTOR
Estimates Furnished.
Residence 327 Twenty-First St. Phone 1042

H. L. PENRY
BRICK CONTRACTOR AND BUILDER
Estimates Furnished
Phone 514 141 S. 14th St.

ATTORNEYS

Phone Richmond 621.
E. J. WILDGRUBE
Attorney-at-Law
301-302 Pillow Building
Cor 7th St. and Macdonald Avenue

Notary Public
C. A. CLARK
Attorney-at-Law
Corner Richmond and Washington Avenues. Phone 434.

FUEL AND SUPPLIES

C. J. LAMBRECHT
DEALER IN
FEED AND FUEL
Phone 678-J Yard Phone 204-W

UNDERTAKERS

E. B. SMALLWOOD
Undertaker and Embalmer
Deputy Coroner
727 Macdonald Avenue
one 113 119 Richmond Ave.

BERT CURRY
Undertaker and Embalmer
Parlors 148 Washington Avenue
Day and Night Phone 438
Service Day or Night

LABOR NOTES

TWO LABOR MEASURES PASSED ON BY SENATE COMMITTEE

SACRAMENTO, April 8.—Two of the most important labor bills before the Legislature were passed upon by the Senate judiciary committee last night.

One, providing for the abolition of property qualifications for jurors, was recommended for passage, 7 to 5, while the other, the anti-injunction measure, which had been referred back from the Senate, was reported out with a recommendation that it should not be passed, the vote being 10 to 6.

The anti-injunction bill will be voted upon by the Senate in its original form, the amendment to which Andrew Furuseth objected so strenuously at the first hearing, having been eliminated by the committee. These amendments created a loophole for the issuance of injunctions by providing that "peaceful means" —a most elastic term—must be employed in the conduct of strikes.

At the suggestion of Senator Wolfe, who urged that the bill should not be "butchered," Senator Anderson, author of the amendment, withdrew it.

Senator Ballard of Los Angeles, who was not present at the first hearing, voted against the bill and Senator Purkitt, who had formerly supported the measure, reversed himself and opposed it.

The vote on the motion to give the bill an unfavorable recommendation was as follows:

Aye—Anderson, Thompson, Jones, Butler, Benedict, Ballard, Maddux, Campbell, Purkitt and Irwin.

No—Kehoe, Tyrell, Benson, Luce, Wolfe and Duncan.

Senator Carr was absent.

Senators Anderson, Butler and Jones, all of whom were against the anti-injunction bill, voted in favor of removing the property qualification for jurors. The vote on the motion to recommend the passage of this measure was:

Aye—Anderson, Carr, Butler, Tyrell, Jones, Wolfe and Kehoe.

No—Thompson, Benedict, Ballard, Purkitt and Irwin.

The vote on the two measures indicates that the injunction bill has small chance of success in the Senate, while the property qualification measure appears to have an excellent opportunty to pass.

Union men, we are all doing it, sending out suits to Mayer's American Cleaning Co. to be cleaned, pressed or repaired. Phone 452. 1116 Macdonald ave. 8-17-tf—adv.

Saving Banks pay you interest on your savings, American Stamps is interest on what you spend. Which counts faster, what you save or what you spend?

NOTICE.

Having sold my interest in the Dewey Cafe, the new proprietor has assumed all bills.
83-10t THEODORE KOKORIS.

SAY THAT YOU SAW IT IN THE DAILY NEWS.

Labor's Candidates

Ogborn, Carman, Jas. Snee

For Councilmen

Vote for Them

REHEARING FOR EXCHANGE BILL

The Senate labor and capital committee held a hearing yesterday afternoon on the two measures which are intended to create free labor exchanges.

At one time it was intended to pass both of these bills, one by the Immigration and Housing Commission and one by the state labor commissioner, to the governor. But the Assembly refused to accede to this plan.

Simon Lubin, president of the Housing Commission, last night said that if action were not had shortly he would "start some fireworks." It was rumored that Senator Lyon, chairman of the committee, also a deputy labor commissioner, had been "side-stepping."

Lyon denied this, saying neither he nor the Housing Commission desired to take up the bills without a full committee and that was hard to get.

BARNES' CIRCUS

Lavishness of display, thrills and sensational features all presented in a clean and wholesome manner, marks the icharacter of the Barnes Wild Animal Circus. While bearing all the exterior earmarks of the old-time circus, the performance presented by the Barnes show is entirely different.

With the show are 60 lions, tigers, leopards and jaguars; 30 grizzly, cinnamon, Siberian, polar and black bears; every species of monkey; herds of camels, zebras, zubus and elephants and every one of these animals is a performer. They are not carried about as a menagerie just to be looked at, but each one has been trained to act.

Also one other very great feature of Barnes' show is the beautiful horseshorses and ponies. Other circuses have them too, but none can truthfully boast of them all being actors, as the Barnes horses are. These horses and ponies are shown in the parade presented to the public at 10:30 and the special attention of spectators is directed to the fact that during the show's performances the same horses will appear in a brilliant display of military drills, marches, dances, posing and comedy skits.

Of course some of the old-time tried and always welcomed circus features are retained by this modern Barnes Circus, such as side shows, sawdust, rings, military bands and pink lemonade vendors. Forty clown elephants, mules, goats, ponies, dogs and monkeys—all rib-ticklers—provide fun for the kids.

Performances are given at 2 and 8 p. m., the doors being opened at 1 and 7 p. m. The date for Richmond is Sunday, April 11.

Kodak Specialties and Supplies. A complete line and fresh. Richmond Pharmacy 724 Macdonald.

Remember! This is my own invention. It cannot be had elsewhere.

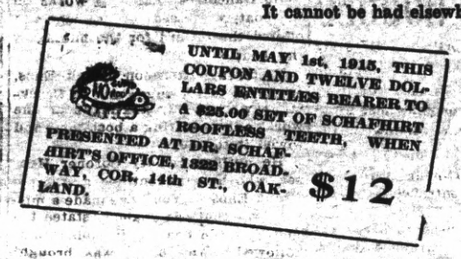

CARFARE FREE!!

COME TO OAKLAND AT MY EXPENSE!

On every set of $25.00 Roofless Teeth purchased by Richmond people before May 1st I will refund carfare. A double saving. A regular $25.00 set of Roofless Teeth and your carfare for $12.00. This set of teeth can be made with or without gums and it makes no difference whether you have any teeth of your own or not. As special inducement for OUT-OF-TOWN business, I will refund carfare on all other work over $15.00.

My office is large, up-to-date, splendidly equipped. I do more work in a day than some dentists do in a month, buy the best materials in large quantities, get big discounts; you get the benefit. All kinds of gold and bridgework, alveolars, fillings of all kinds, extracting, etc. All work is painless and guaranteed. Personal attention, no dental company.

Many prominent Richmond citizens are my patients. Their names on request. Write for Free Book "R."

DR. J. B. SCHAFHIRT
DENTIST
Second Floor, Room 9, Macdonough Bldg.
1322 BROADWAY, CORNER FOURTEENTH STREET
Phone Lakeside 24 for Free Book R.

Oranges $1.35 Per Box, All Charges Prepaid

For $1.35 we will ship to any point within 700 miles from Ventura, all charges prepaid, a standard box of fine, sweet naval oranges. These oranges are the same that you have to pay up to 40 cents per dozen. They are as sweet and luscious as can be found in California. Remember, all charges prepaid. Order at once, as the demand is large. We will return your money and make you a present of the oranges if you are not satisfied. Your personal check accepted. Send in your order for as many boxes as you wish. Fill in all spaces below and mail with your remittance.

Delgado Inv. Co., Ventura, Cal. ..... 1915.

Gentlemen: Send me a box of fine, sweet naval oranges at once. Enclosed find ..... for $1.35 to pay for same. All charges prepaid.

Name ..... St. and No. .....
R. R. Station ..... P. O. Address .....
County .....

Point Theatre
Richmond Ave.
POPULAR PLAY HOUSE
THE POINT PRESENTS PERFECT PICTURES
AND EXCELLENT MUSIC

EMPLOYERS' LIABILITY INSURANCE CARRIED BY THESE PAINTERS.

E. A. MARSHALL
HOUSE AND SIGN PAINTER
Paper-Hanging and Decorating
Phones 154-W and 945
Shop 265 Tenth St.

A. BRUNNER
PAINTING, PAPERHANGING AND TINTING
WALL PAPER, PAINTS, OILS AND VARNISHES
Phone 823 1310 Macdonald Ave.

ZEB KNOTT
CONTRACT PAINTER
HOUSE AND SIGN PAINTING
PAPER HANGING TINTING
Sherwin & Williams' Paint
"Covers the Earth."
Phone 721 316 Seventh St.

The Broad Way
Leads to Goodyear Tires

Try it a little while. It has carried some 400,000 motorists to the haven of content. It is traveled by more users than has any other tire. That has been so for years.

We can't win you to Fortified Tires by asking you to try them. The tires themselves must win you.

But our plea is that you should try the tires that countless men found best. There must be a reason as you know, why Goodyears dominate like this. Last year men bought about one Goodyear for every car in use.

Men Like You

This Goodyear army is composed of men like you. They want quality, safety, endurance. They want trouble-saving and low cost per mile.

Goodyears best met these wants. They met them because they are Fortified Tires.

In five costly ways, employed by no other maker, they offer unique protection. They combat five troubles—rim-cuts, blowouts, loose treads, punctures and skidding—as is done in no other tire.

Price Reduction

On February 1st we made another big price reduction. That makes three reductions in two years, totaling 45 per cent.

Today Goodyears, more than ever before, offer you most for the money. They offer you the utmost possible in tires, measured by cost per mile. Doesn't their top place prove that?

GOODYEAR AKRON, OHIO
Fortified Tires
No-Rim-Cut Tires—"On-Air" Cured
With All-Weather Treads or Smooth

The following Goodyear Service Stations will supply you

Goodyear Service Staions-Tires in Stock

Lucas Bros. Kerschner & Conn

NEARBY TOWNS

E. H. Ward Pittsburg

Night School

Open All Summer.

Special Rates

FOR THE SUMMER MONTHS

Bookkeeping, Shorthand, Typing, Spelling, Arithmetic, Grammar, Penmanship, etc.

Special attention given to backward students.

ENTER ANY MONDAY, WEDNESDAY OR FRIDAY EVENING.

Polytechnic Business College
331 Macdonald Avenue.
"IT'S A GOOD SCHOOL"

SPECIAL SATURDAY

National Biscuit Cookies and Crackers, 10c packages, 3 for 25c
National Biscuit Cookies and Crackers, 5c packages, 6 for 25c
YOUNG & SWAIN'S BREAD, ONCE USED, ALWAYS USED

PULSE BROS.
600 MACDONALD AVE. TWO PHONES—135, 136

THE STORE FOR EVERYBODY

Bungalow Aprons
SPECIAL SATURDAY
35c
ONE DAY ONLY

MEET ME AT THE FAIR SAVE MONEY
KELLY & GLENEY
[illegible] Macdonald Ave. Phone Richmond 621 Richmond, Cal.

MARTIN FAILS TO SHOW UP

Billie Martin, local amateur boxer, who was to have fought Jim Casey at the card of the West Oakland Club on Wednesday night, failed to put in an appearance. Just why Martin did not show up is not known. He had trained faithfully for the bout, and was looking forward to beating Casey with much pleasure. Harry Kelcey was substituted in his place.

FILES PETITION

Attorney H. D. Grady yesterday filed a petition with Governor Johnson asking for the pardon of Kenneth Johnson, 17-year-old local boy, who is now serving a six-year term in San Quentin prison for a statutory offense. Johnson's decision on the matter may be expected any day.

The petition that Grady filed with the governor had on it the signatures of Superior Judge R. H. Latimer, District Attorney Thomas D. Johnston, Sheriff Veale and Chief of Police Charles Walker.

MRS. TRULL IS HOSTESS AT ENJOYABLE PARTY

At a party held at the Trull apartments at Sixth and Nevin on Tuesday night, Mrs. W. B. Trull entertained a number of her friends. Mrs. Trull had decorated the interior of the home in jonquils and vari-colored streamers. A musical program was rendered during the afternoon and refreshments were served.

April 7—Social night by Royal Neighbors at Pythian Castle. Cards and dancing to follow short business session.

April 17—Dance by Richmond B. P. O. E. lodge at East Shore Park.

BOXING MATCHES

the big crowd. It seemed as though the majority of the spectators were pulling for Dotson to win.

While suffering excruciating pain, Buckholtz made a short speech to the fans, telling them he was sorry that the match had ended that way.

Immediately after the match Charles Olson, a 225-pounder, and Dotson were matched to wrestle on next Thursday night.

In the two preliminary boxing matches, "Plug" Milne, lightweight, and Al Mejia, bantam, the favorites ran true to form. Neither match went the scheduled four rounds.

Mejia's opponent, Young Butch of Richmond, who substituted at the last minute because of the failure of Kid Edwards to appear and take his beating, weighed 126, while Mejia weighed 115. Youn Butch went into the ring without a minute's training, and to the credit of the lad it must be said he was a gamester. He put up a game battle as long as his wind lasted. When that left him he decided to take no unnecessary punishment, and near the end of the third round, after receiving a god clout on the jaw, he decided he had taken enough punishment.

The first round of the Mejia-Young Butch mill was a harndinger. Throwing cleverness to the winds, the two birds stepped in after each other. In the second round Butch's lack of wind and experience became apparent to the spectators. In the third there was a nice mixup, with both men exchanging rights and lefts, but with Mejia getting a better lead all the time. Toward the end of the round Mejia's superior skill came to the front, and he had things his way. Toward the end of the bout Mejia shot a left at Butch's jaw, which made connections. Butch decided he had enough and Referee Smith held up Mejia's hand as the winner.

"Plug" Milne lived up to the predictions made by the press agent. Plug shaped up like a Dreadnought.

Two $5.00 Prizes

A Prize of $5.00 is offered by the Richmond Savings Bank, located with the First National Bank of Richmond, for the best essay on "The Advantages to a Community of a Savings Bank," written by any Grammar School student of Richmond or San Pablo, and another prize of $5.00 will be given for the best essay on the same subject by any student of the Richmond Union High School.

Essays should be delivered to the Bank on or before May 1st, 1915.

Richmond Savings Bank
SAVINGS LOCATED WITH FIRST NATIONAL BANK
Sixth and Macdonald.

...THE...
TRADING STAMP
...WITH...
GreatestValue
THE ONE THAT HAS A VALUE AS HIGH AS
10%
ON THE MONEY SPENT; THE ONE GIVEN BY OVER 30 OF RICHMOND'S MOST PROGRESSIVE MERCHANTS; THE ONE SAVED BY THE MAJORITY OF RICHMOND'S THRIFTY HOUSEWIVES; THE ONE THAT TAKES ONLY 500 TO FILL A BOOK—IS THE
AMERICAN
TRADING STAMP
PATRONIZE THE MERCHANTS WHO GIVE THEM. LOOK FOR THE RED, WHITE AND BLUE SIGN.
SAVE AS HIGH AS 10c ON EVERY DOLLAR YOU SPEND.
IT'S QUICK, TOO—ONLY 500 FILL A BOOK. START TO SAVE THEM TODAY!
INSIST ON "AMERICAN." NO OTHER HAS AS GREAT A VALUE.

SPORT DIARY

HAPPENINGS IN THE SPORTING WORLD

ELKS TRAINING FOR COMING BATTLE

You are going to miss a choice baseball morsel if you are not one of the several hundred local ball fans in attendance at the game between the Elks and Bart Burke's Olympic team on the local lot Sunday. The Elks are not taking any chances with the visitors, and Devereaux has had his boys out twice as far this week. They will be in shape to battle for the winning end when Sunday comes.

The Olympics are just as fast, if not a bit faster, than the St. Mary's team, to judge from the lineup that has been forwarded to Manager Luce. The Elks will have some fun trying to beat the visitors. Don't miss the fun.

Buy Hornbeck's Apple Cider at your grocer's; purest made. 45-1m

Always willing to take a punch to give one, the pride of the local lightweights simply toyed with Jack Howard in the latter part of the second and third rounds. At the end of the third, Promoter Kirby Floyd stopped the match to save Howard from a knockout. Never let it be said that the match was uneven all the way through.

Howard looked good in round one, although we have a lurking suspicion that Milne laid back, saving himself for what was to come. Milne scored one knockdown in the first round. When the gong rang at the end of the first, the boys were standing toe to toe, slugging hard.

It was in the second round that Milne's experience and craftsmanship came to the front. He simply let Howard wear himself out trying to hurt him. Howard's wind left him along toward the last of the round, and to show the spectators that the Point boy could not hurt him, he dropped his hands several times and took good clouts on the jaw.

In the third the boys had a couple of lively mixups. Milne, acting on the advice of his seconds, opened up on Howard and blows fell on the shortender like a hail of dum-dum bullets. Right after the gong rung, Kirby Floyd rushed to the center of the ring, and announced that the match would go no further, and that Plug was the winner. Some of the crowd, anxious for a knockout, booed Floyd's action, while the greater majority were of the opinion that it was wise to stop the match and save Howard further punshment.

Half of the local police was in attendance at the bouts, but events showed there was no need for them to be there. The crowd was orderly and good-natured, and Floyd handled the bouts like a diplomat.

There is always room for criticism, and the wrter could find numerous things to criticise, but the game is just starting here again, and some of the defects of management that showed up last nght will undoubtedly be remedied in future matches.

Frank Smith refereed the two boxing bouts, while Paddy Dean was referee in the wrestling match. Dean was cheered to the echo when he agreed to officiate. His action in detest affair met with the approval of all.

NEW BUILDING

Work on the construction of a modern two-story building to be located on Second street, between Barrett and Ripley avenues, will be started in the near future by Contractor J. Turato of San Francisco. The first floor will be laid out for store space, and there will be apartments on the second story. The building will cost $4000 and will be ready for occupancy by July 1.

April 21—Whist party by Pythian Hall Association, in Pythian Castle. Prizes will be merchandise orders.

ATHLETIC CLUB PLANS ARE FAVORED

Great interest is being taken in the movement launched yesterday by several well known young business men of the city to organize an athletic club in Richmond.

When those interested in the movement to have an athletic club formed here gather in the offices of Attorneys Johnston and Pierce in the Pulse building at Sixth and Macdonald Tuesday night, plans will be gone into in detail. From the appearance of things, the men of Richmond, who are athletically inclined, were just waiting for something to be started. Everyone seems to have fallen into line with the idea of organizing the club.

Just how extensive will be the start of the new club is a matter that is to be determined at next Tuesday night's meeting. Some favor calling for subscriptions and trying to raise enough ready cash with which to build a clubhouse on a good site, to cost in the neighborhood of several thousand dollars. All agree that it is best to start with caution, and gradually recruit the membership of the organization to full strength.

One thing that particular stress must be placed on if the club is to become the success that it could be under the proper management, and that is that no rowdyism whatever shall be tolerated within its threshold. The organization will in no sense be exclusive, but the members will be men of good moral standing in the community.

Make your plans to attend the big meeting in Pierce in Johnston's offices next Tuesday night.

WHAT THIS FAN SAID SOUNDS QUEER

We met a Martinez baseball fan, who happened to be in the metropolis of the county on business yesterday.

Of course after the preliminary "how de dos" were disposed of, the subject of conversation became baseball.

We started to ride Mister Martinez fan, telling him McNamara had no ball club, and that "Chick" Wilcox is a glass arm pitcher, and we further gloated over the good showing the Elks have made so far this season.

Hearken to what Mister Martinez ball bug had to say for himself: "S'All right. We admit Richmond has a good club. We further admit that the Martinez club is not the best in the world at this stage of the game. But the season is young, and McNamara is determined to have a club that will show Luce and the Elks how baseball is played. Martinez is going to have the fastest team in the bushes this year, if every man now on the club had to get the tinware slipped him. If Wilcox can't pitch this year, we'll get some one who will. "Babe" Dansig will be the field captain of the team, and you all know what kind of a performer he is. When he and McNamara get their heads together, Martinez is going to have a real ball team that will beat Lowenberg's Wielands jus tas bad in the next game the two teams play as the Wielands beat Martinez Sunday. You Richmond fans make me sick with this talk about Martinez having no ball club. Admitting that there is a possibility that this is true, you can figure Martinez will have a team this year that will beat Richmond. Richmond is flying on the achievements of last year. You folks haven't played Martinez this year. When you do you'll lay off this talk about the bunch of lemons we have up our way."

After Mister Martinez fan said all that we let him go away without any further arguing. Why talk to a man that can't see things our way?

Can't beat Knust's shoe quality or price. Watch him grow. Only union repair shop in town. 1116 Macdonald. 8-17-tf-adv

SPORTING GOULASH

Thanks for the kind words, Oroville Mercury. We have never forgotten our friends up in the old town.

* * *

One fan in the bleachers at the Oakland ball park yesterday remarked that it was funny that Justin Fitzgerald is hitting harder in the Coast League than he did in the Trubley League. Decannier, former Oroville hurler, pitching for Venice day before yesterday, struck Fitzgerald out three times. The Oakland and San Francisco papers commented on it and wondered how it could have happened. Decannier has let the secret out. He said yesterday that he has pitched against Fitzgerald many times, and that he has never had any particular trouble in making the right gardener go back to the bench. It is hard for the San Mateo lad to hit left handers.

* * *

Appearances are deceptive. If "Ping" Bodie looks like a ball player then City Attorney Hall would make a good outfielder himself.

* * *

GRANDPA HEALY, MANAGER OF THE PETALUMA TEAM, CLAIMS THAT MICKY SHADER, WHO WAS RELEASED BY THE SEALS AND GRABBED BY OROVILLE IN THE SACRAMENTO ELIMINATION LEAGUE, IS NOT THE HURLER THIS YEAR THAT HE WAS LAST. HEALY CLAIMS HOLLIS IS A 3 TO 1 BETTER BET THAN SHADER.

* * *

Baseball bugs of the city are anxiously waiting to see what Elmo Pinkerton, manager of the Winehaven team, will do toward strengthening his bunch. Pinkerton has announced that there will be new faces both on the outfield and infield of his team in the game with Concord Sunday.

* * *

Frank Decannier, Venice twirler, gave a private earful about Joe Tobin while we were visiting at the Oakland ball yard yesterday afternoon. It seems that after Wolverton released "My Boy" Joe, Victoria in the Northwest League started to angle for his services. After several perfectly good telegrams had been sent back and forth, Tobin accepted the terms of the Vancouver management. Yesterday he was to have departed for the Northwest on a coast steamer. While making preparations to leave Tobin received the ticket sent him by the Victoria management. It called for a bunk in the steerage. Now Joe has been fooling around class AA ball for two seasons, and this steerage stuff does not sound good to him. He has wired he will not be with Victoria until he is provided with first-class passage. It is stated that in the meantime Jack Soares is trying to get Tobin for his Concord outfield.

Probation Officer Andy McMahon is investigating the case of Mrs. Mattik Gudjik, of Pullman, who is reported to be in a destitute condition and unable to obtain the bare necessities of life. Heretofore Mrs. Gudjik has been too proud to accept any kind of assistance from her neighbors. Mrs. Gudjik's husband is now serving a sentence of six months in the county jail at Martinez for hitting her over the head with a hammer and nearly killing her three weeks ago.

Subscribe for the Daily News

E. J. BURG, Pres. E. A. PREBLE, V.-Pres. G. H. BURG, Sec.-Treas.
BURG BROS. LUMBER & BUILDING CO.
Our new warehouse is now completed and we have a full stock of the leading brands of cement, hardwall plaster, lime, etc.
WE ALSO HAVE A COMPLETE STOCK OF LUMBER AND ALL OTHER BUILDING MATERIALS.
E. A. PREBLE, MGR.
Telephone Rich. 1668. Mill and Yards, Ohio and 10th.

VINOL
The GREAT TONIC
WE ARE NOW RICHMONDS SOLE AGENTS
La Moines'
REXALL DRUG STORE
601 Macdonald Ave.

HIGH GRADE WATCHES

If you are carrying a high grade Standard Watch and not getting a 15 sec. a week rate, you are not getting the results that you should expect.

I make a specialty of repairing and adjusting high grade watches and I guarantee to put any watch in original factory order.

Any Railroad Grade movement repaired in this store. I will guarantee to pass any Railroad Inspection, no matter what the requirements may be.

My prices are in keeping with good workmanship, and rate of watch will be specified and guaranteed when finished. Price is given before work is started, and no charge is made for examination.

E. M. WEED, Jeweler
601 MACDONALD AVE., RICHMOND, CAL.
Complete Line of
WATCHES, CLOCKS AND JEWELRY.

ARRIVED
...OUR FIRST...
CAR LOAD
OF
Dodge Bros.
MOTOR
CARS ::
Come in and see them before they are delivered : : : : :
H. A. SELLERS
Dodge & Hudson Motor Cars
1636 MACDONALD RICHMOND

CLASSIFIED

FOR RENT

FOR RENT—3-room modern furn. apartment; also single rooms. 325 Fifth st. 62-6t

FOR RENT—Four furnished rooms with bath, $16. 458 Fifth. 60-

FOR RENT—Furnished sunny front room for two, with board. 440 Eleventh st. 60-6t

ROOM for rent—$5 per month. 631 Bissell ave. 58-3t

FOR RENT—Nicely furnished new 5-room bungalow. 1818 Bissell. 58-3t

FOR RENT—Modern furnished cottage; also housekeeping rooms. Phone 1017. 255 Second. 56-6t

FOR RENT—5 room cottage, completely furn.; modern and new A1 furniture. 466 19th. Phone 457 W. 57-6t

FOUR-ROOM furnished house, just papered and painted. CONN BROS., 610 Macdonald. 56-6t

FOR RENT—Modern house, 8 rooms on west side; $30 mo., including water. Oliver Wylie. Phone R. 353 W. 56-1w

FOR RENT—1 furnished room with bath. 1917 Nevin, near 20th. 61-3t

FOR SALE

FOR SALE—Corner Seventh and Florida, bet. Macdonald ave. and Cutting boulevard; 56x100; free and clear; for $1500; on terms. M. Dobin, 859 Elizabeth st., San Francisco, Cal. 34-1m

FOR SALE—Saloon business, cheap; out of town; soon manufacturing plant; reason for selling, has other business in view. Apply box 261, Daily News. 46-1m

Subscribe for the Daily News

FOUND—Thursday, bunch of keys. Owner's name on tag attached. Owner identify and pay for this ad. 63-6t

FOUND—Small gold necklace; heart locket; initial engraved; owner identify at Daily News office and pay

FOR SALE—5-passenger Stevens-Duryea; good condition; worth $400; $275 cash. N. R. Stewart, 534 Fourth st. 60-12t

FOR SALE—4-room house, on 2nd st. $1450; easy terms.
6-room house on 6th st., 1½ lots; fine home; $3300; easy terms.
2 lots near 23rd st.; a great sacrifice; $600.
Lot on Macdonald ave., with building, $4200; some terms.
CONN BROS., 610 Macdonald ave.

MISCELLANEOUS

FOR EXCHANGE—Modern house and lot 50x150 ft., in San Bernardino, for house and lot of equal value in Richmond. Inquire at 431 22d st. 59-18t

BOARD and room; good home cooking; hot and cold running water in every room; centrally located; plenty sun. The Glencairn, 7th and Bissell. 46-1m

B. A. MONTOYA nursery sells plants and shrubbery; shade trees, roses, black acacia. San Pablo ave., near Grand Canyon Park. 39-1m

FOR SALE—Eggs for hatching; also baby chicks; thorobred P. Rocks, R. I. Reds, wht. Orps, blk Langshan and Minorcas. Phone 1041. 231 B. 12th st. 32-1m

April 21—Masquerade ball by Onetah Council, Daughters of Pocahontas at Pythian Castle.